

Res # 1025
Dodd St.

Date Installed: 11-16-04
Installed by: Gleason Const.
Inspected by: Rex Moll

Pickup
Chimney

Porch

Ex: 6" cast-
iron
san.

6" PL to 6" PL
Formed 5.25' Deep

2.5'

11.5'

2'

35'

Side walk

B/c ↓

10" San.

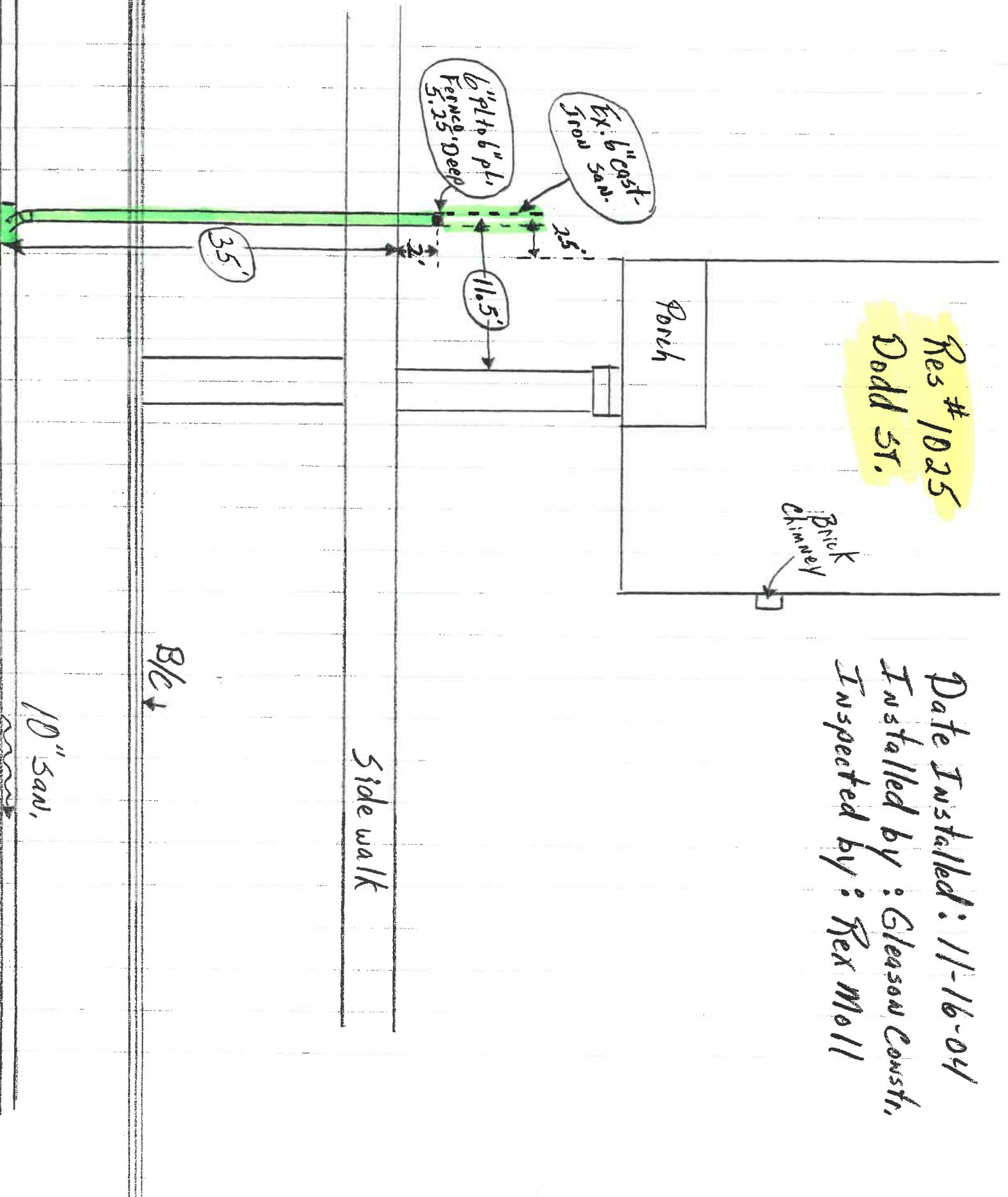

Res # 1025
Dodd St.

Date Installed: 11-16-04
Installed by: Gleason Constr.
Inspected by: Rex Mo11

